

# Patient report

Bio-Rad                      DATE: 03/07/2019  
D-10                         TIME: 02:32 AM  
S/N: #DJ4I016123        Software version: 4.20-2  
Sample ID:                 10440913  
Injection date             03/07/2019 02:04 AM  
Injection #: 8              Method: HbA1c  
Rack #: ---                 Rack position: 8

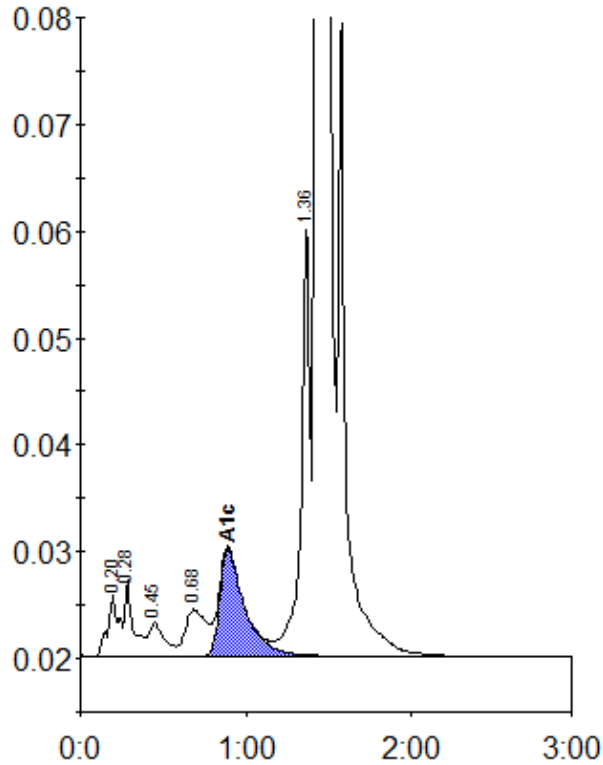

Peak table - ID: 10440913

| Peak        | R.time | Height  | Area    | Area % |
|-------------|--------|---------|---------|--------|
| A1a         | 0.20   | 5844    | 26960   | 1.0    |
| A1b         | 0.28   | 7217    | 24901   | 0.9    |
| F           | 0.45   | 3126    | 21032   | 0.8    |
| LA1c/CHb-1  | 0.68   | 4355    | 38472   | 1.4    |
| A1c         | 0.89   | 10034   | 104926  | 5.2    |
| P3          | 1.36   | 40736   | 152705  | 5.5    |
| A0          | 1.43   | 754163  | 2426599 | 86.8   |
| Total Area: |        | 2795595 |         |        |

| Concentration: | %   |
|----------------|-----|
| A1c            | 5.2 |